

FRONT ELEVATION

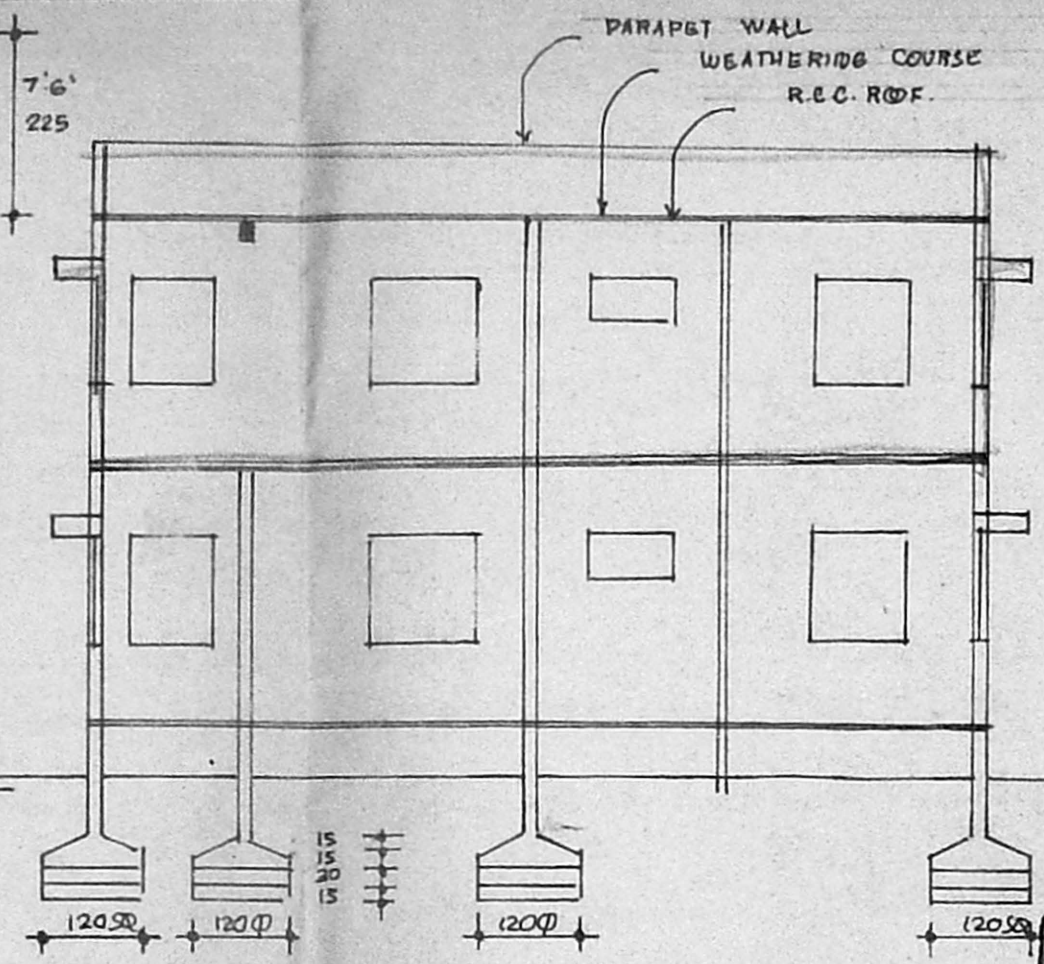

SECTION ON AA

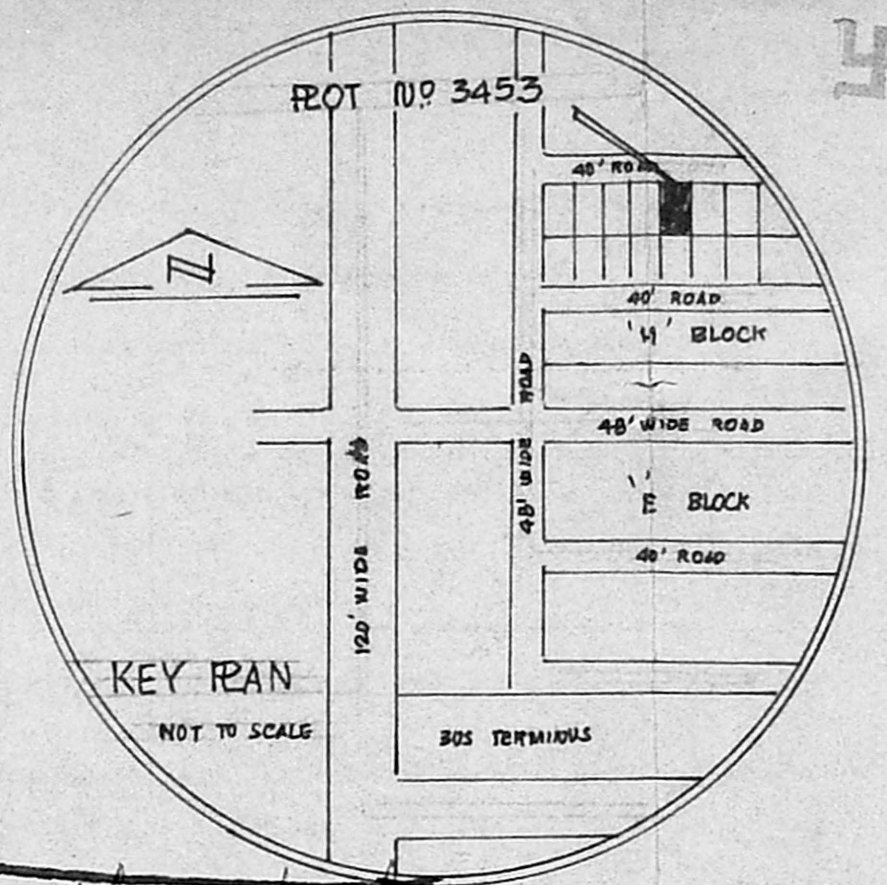

KEY PLAN
NOT TO SCALE

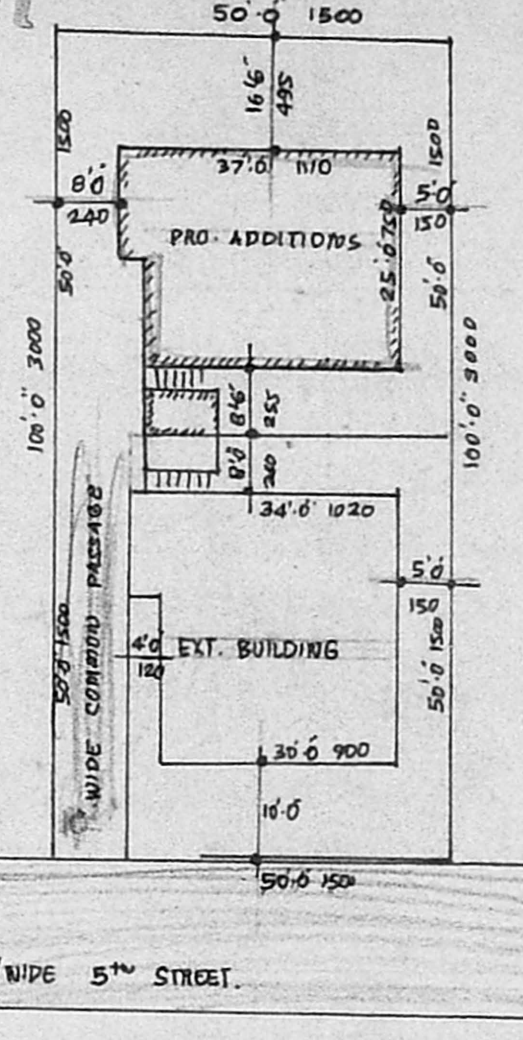

SUB-DIVISION OF PLOT NO 3453 DOOR NO H 43

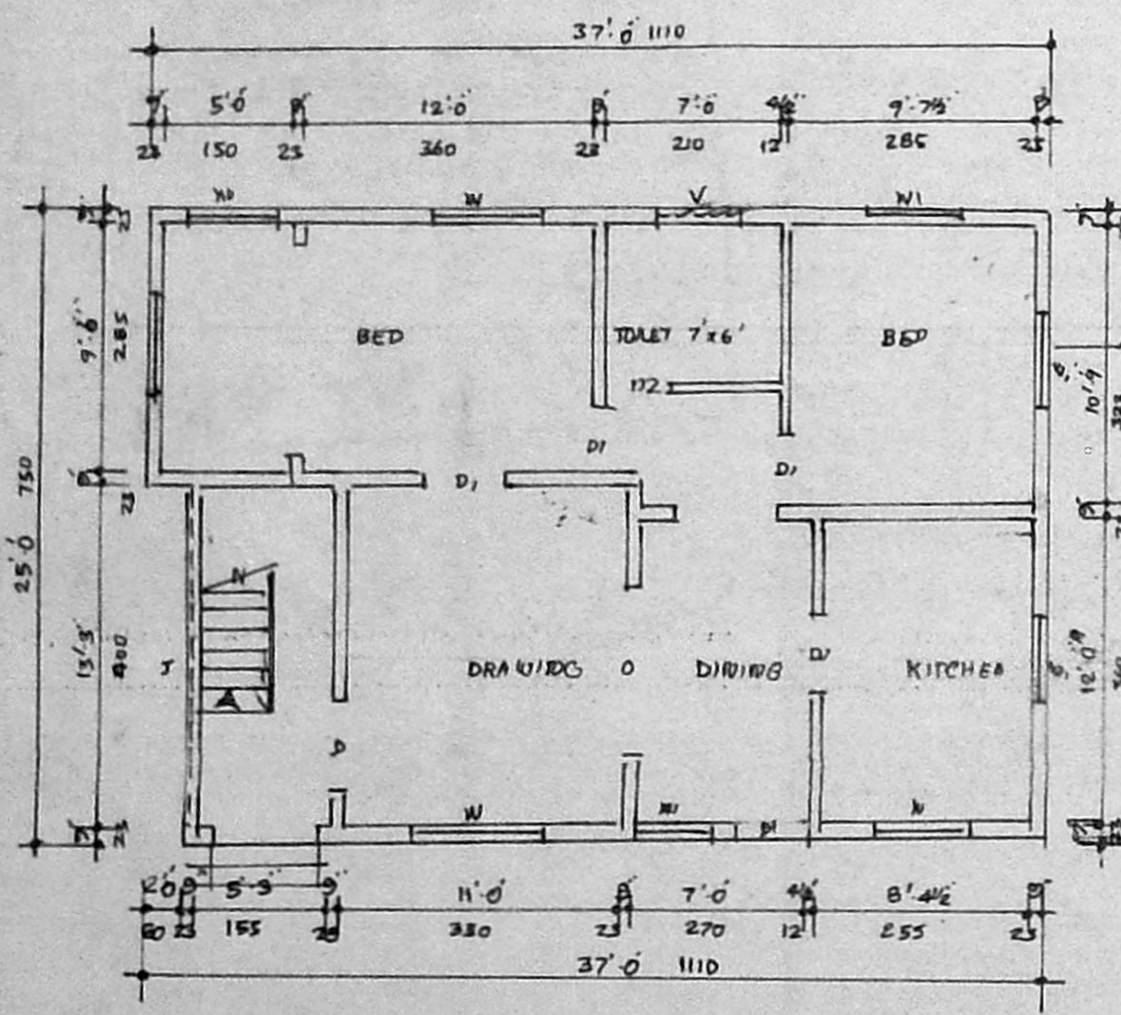

GROUND FLOOR PLAN (EXISTING)

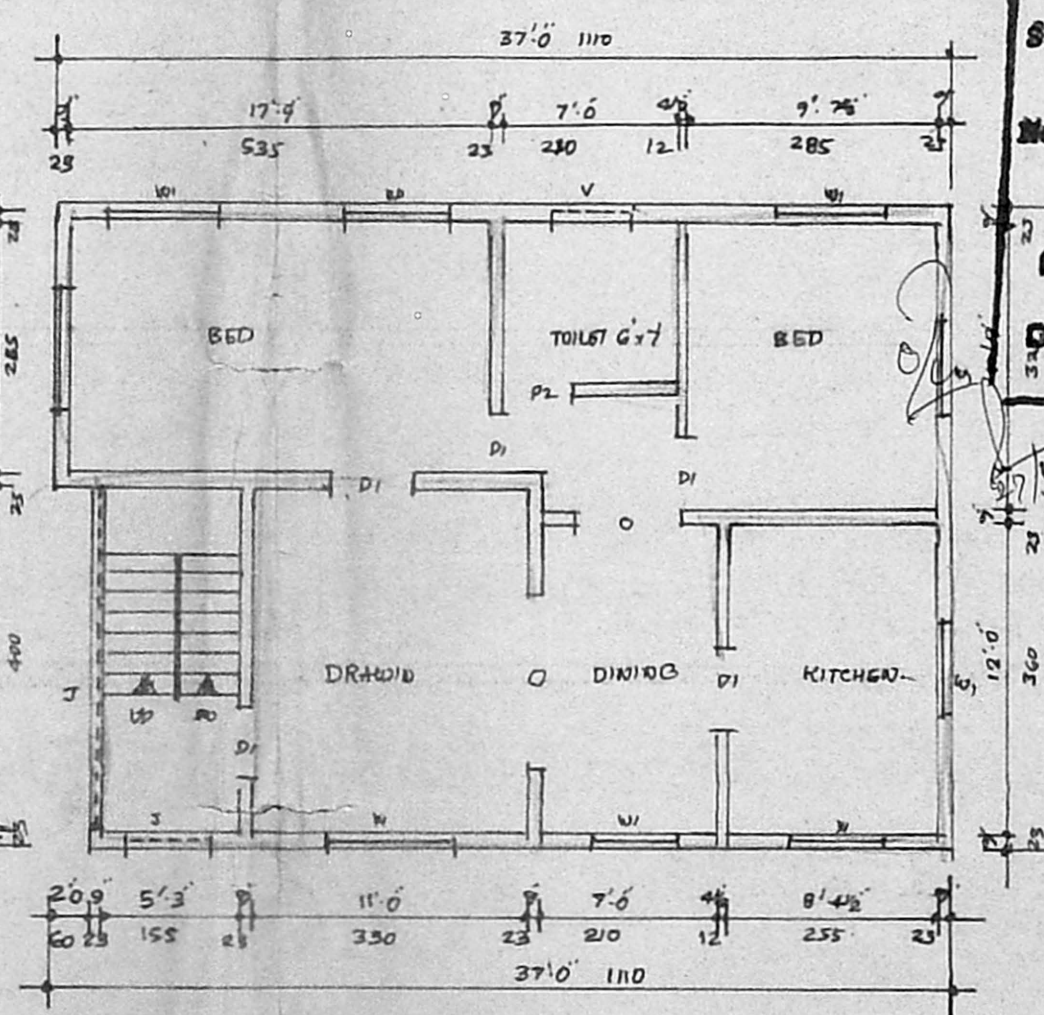

PRO. FIRST FLOOR PLAN

APPROVED
 SUBJECT TO THE CONDITIONS IN
 THIS OFFICE LETTER.
 No. B2/22098/95
 Date 22/10/95
 FOR MEMBER SECRETARY
 MADRAS METROPOLITAN
 DEVELOPMENT AUTHORITY
 MADRAS - 600 008.

STAIR ROOM PLAN

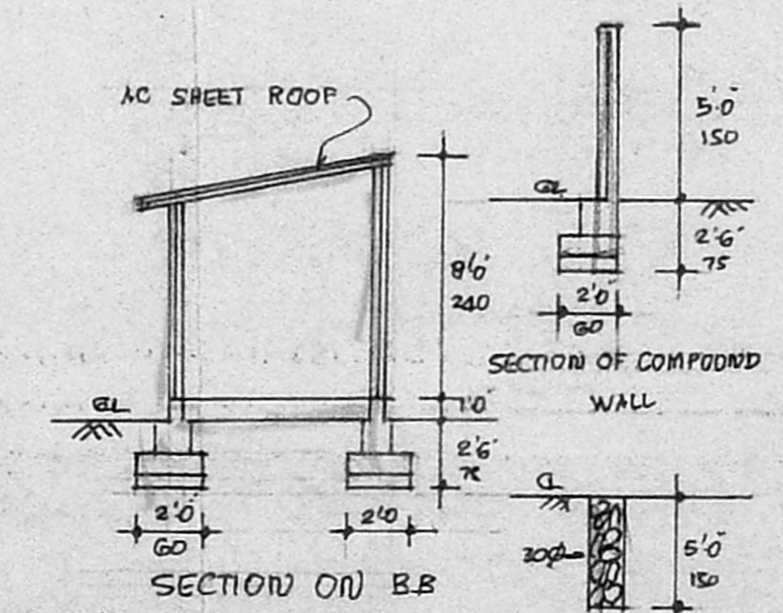

SECTION ON BB

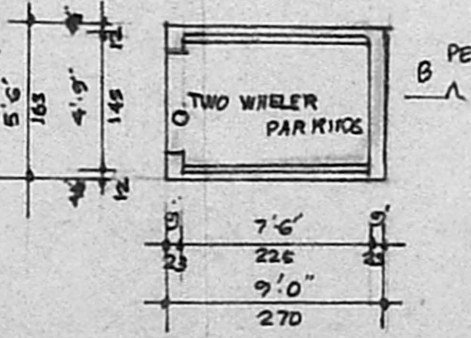

PLAN OF TWO WHEELER PARKING
TO BE DEMOLISHED

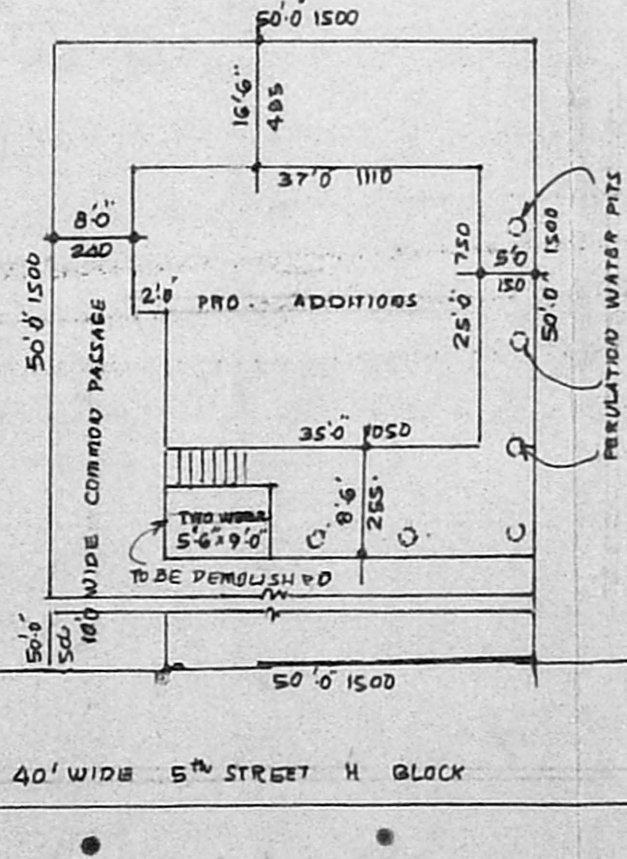

SITE PLAN SCALE 1:200

SPECIFICATIONS

- * FOUNDATION IN P.C.C. 1:4:8 MIX
- * BRICK WORK IN C.M. 1:5 USING STOCK BRICK.
- * ROOF, SUBSHADE, UNTEL, ETC. R.C.C. 1:2:4 MIX.
- * PLASTERING IN C.M. 1:4. 1/2" THICK.
- * FLOORING IN P.C.C. 1:4:8 MIX.
- * MOSAIC FLOORING.
- * ALL JOINERY IN TEAK WOOD.

SCHEDULE OF JOINERY

D	DOOR	3'3" x 7'0"	100 x 210
D1	DOOR	3'0" x 7'0"	90 x 210
D2	DOOR	2'6" x 7'0"	75 x 210
W	WINDOW	4'6" x 4'6"	135 x 135
W1	WINDOW	3'0" x 4'6"	90 x 135
V	VENTILATOR	3'0" x 2'0"	90 x 60

NOTE

- * PROPOSED
- * EXISTING
- * ROADS
- * BOUNDARY
- * TO BE REMOVED

* GROUND AREA	2560 SQ. FT.
* G.F. PLINTH AREA	945 "
* F.F. PLINTH AREA	900 "
* STAIR ROOM AREA	100 "
* PLOT COVERAGE	40%

A. P. Sombay
B2/22098/95
22/10/95

PLAN SHOWING THE PROPOSED ADDITIONS TO EXISTING DWELLING BUILDING AT PLOT NO 3453 DOOR NO H 43/2 5TH STREET, ANNA NAGAR, MADRAS - 102, CORP. DN NO 67 ZONE V UNIT 13

EXISTING BUILDING SAID REF. P.P.A. NO 340/80 B.A. 390/80 DATED 4-7-80

OWNER: *R. Poman*

SCALE 1:100

V. Srinivasulu
Er. V. SRINIVASALU L.C.E.

ASST. EXECUTING ENGINEER (RETD) CONSULTING ENGINEER
LICENSED SURVEYOR CLASS I REGD. NO 115
60 VALLUVAR ROAD, ARUMBAKHAM, MADRAS - 106

LICENSED SURVEYOR